Minor Conditional Use Permit for the Transfer of Development Rights (TDR)

LDC Section 130-160

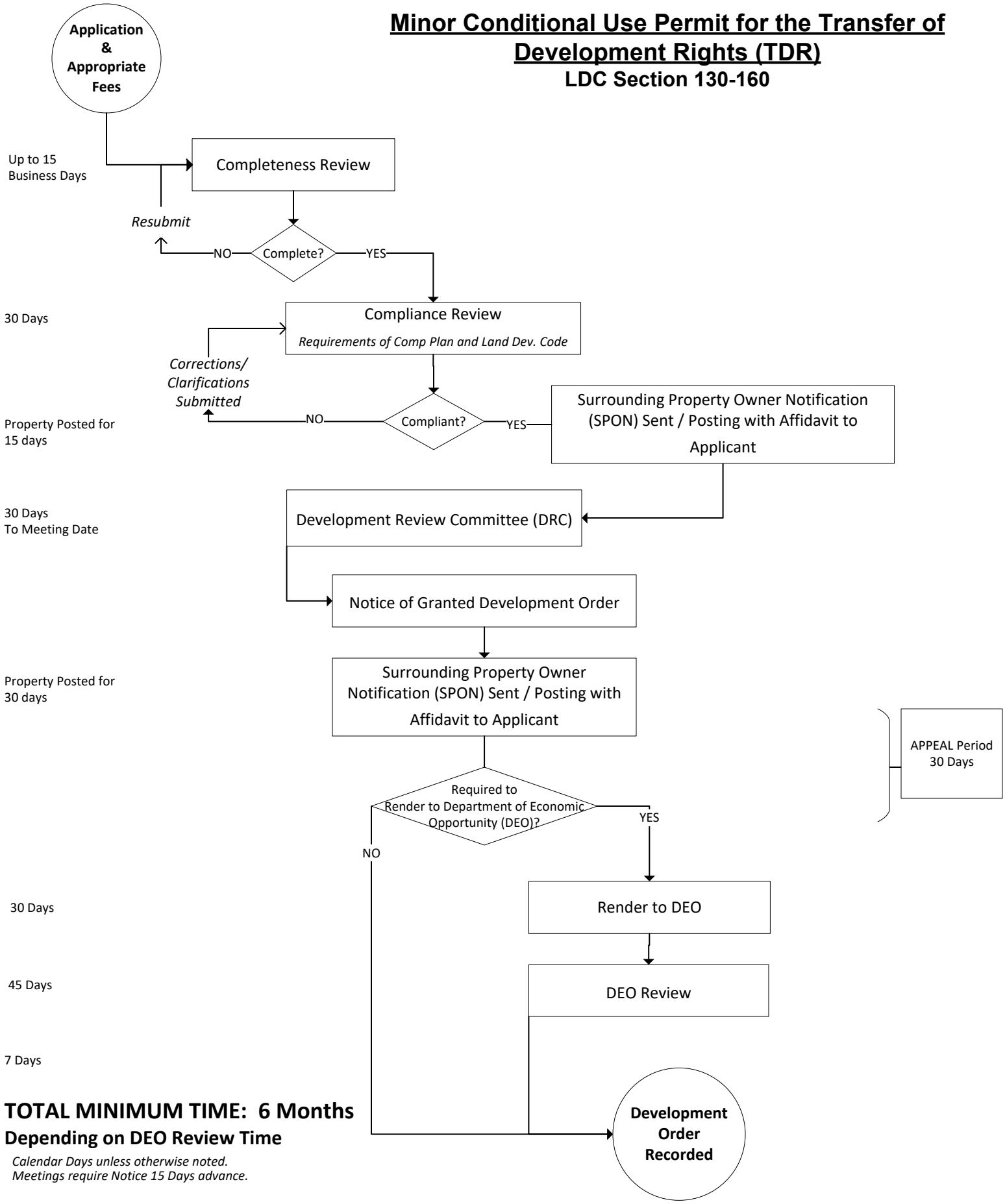

TOTAL MINIMUM TIME: 6 Months

Depending on DEO Review Time

Calendar Days unless otherwise noted.
Meetings require Notice 15 Days advance.